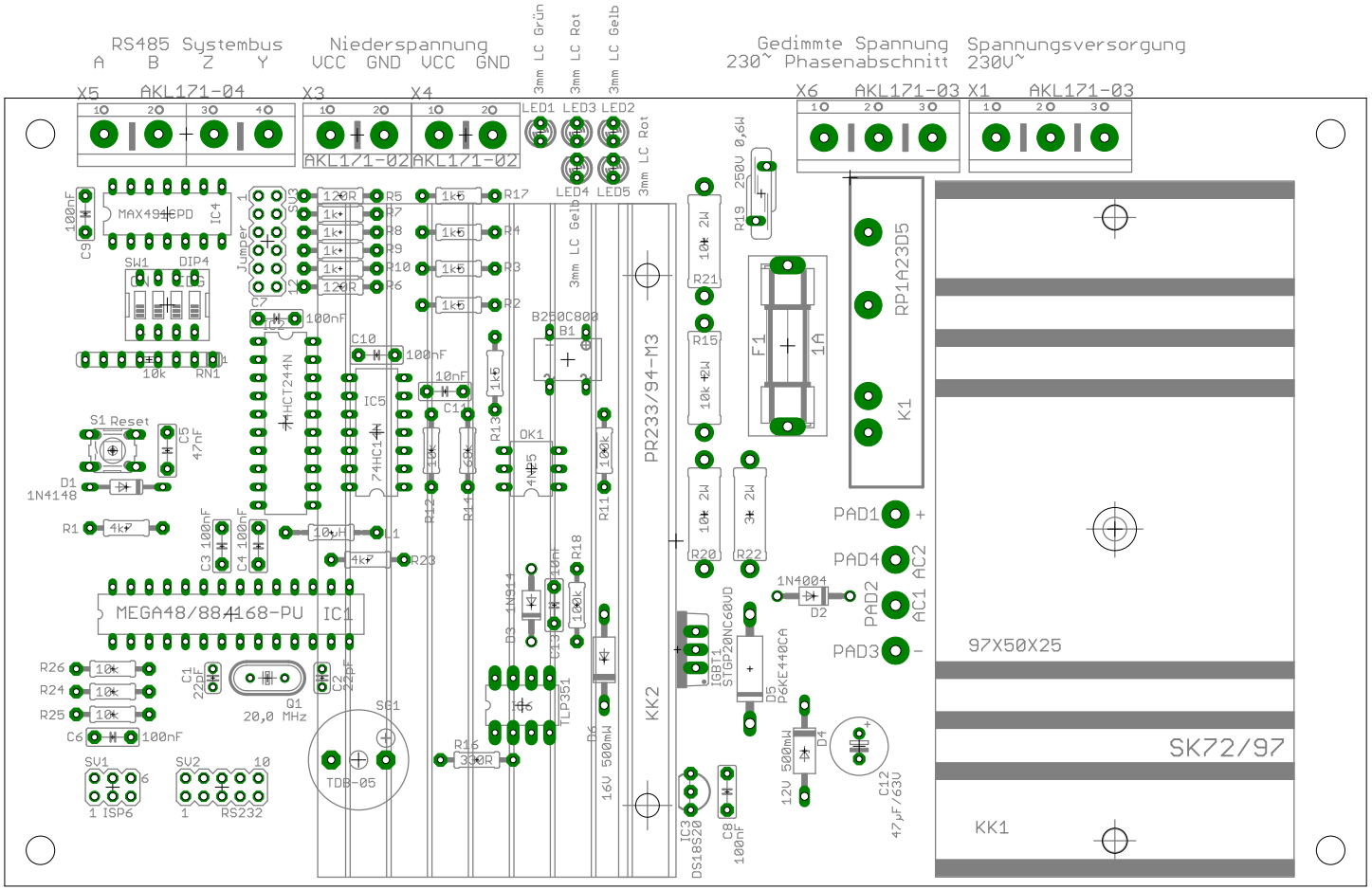

RS485 Systembus
A B Z Y
X5 AKL171-04
Niederspannung
VCC GND VCC GND
X3 X4
AKL171-02 AKL171-02
3mm LC Grün
3mm LC Rot
3mm LC Gelb
LED1 LED3 LED2
LED4 LED5
Gedimmte Spannung
230~ Phasenabschnitt
X6 AKL171-03
Spannungsversorgung
230V~
X1 AKL171-03
MAX494CPD
IC4
SW1 DIP4
Jumper
74HCT244N
IC5
74HC14N
S1 Reset
D1 1N4148
MEGA48/88/168-PU
IC1
Q1 20,0 MHz
SG1
TDB-05
SV1 1 ISP6
SV2 1 RS232
B250C800
B1
OK1
4N25
TLP351
PR233/94-M3
KK2
IGBT1 STGP20NC60VD
D5 P6KE440CA
D4 12V 500mW
C12 47µF/63V
IC3 DS18S20
C8 100nF
F1 1A
RP1A23D5
K1
PAD1
PAD4
PAD2
PAD3
AC1 AC2
1N4004
D2
97X50X25
SK72/97
KK1

L1
N
PE
PE
NULL
S1
GND
Vcc
GND
Vcc
Y
Z
B
A
Starlight Slave
(C) Markus Fuldé in 2010
LS

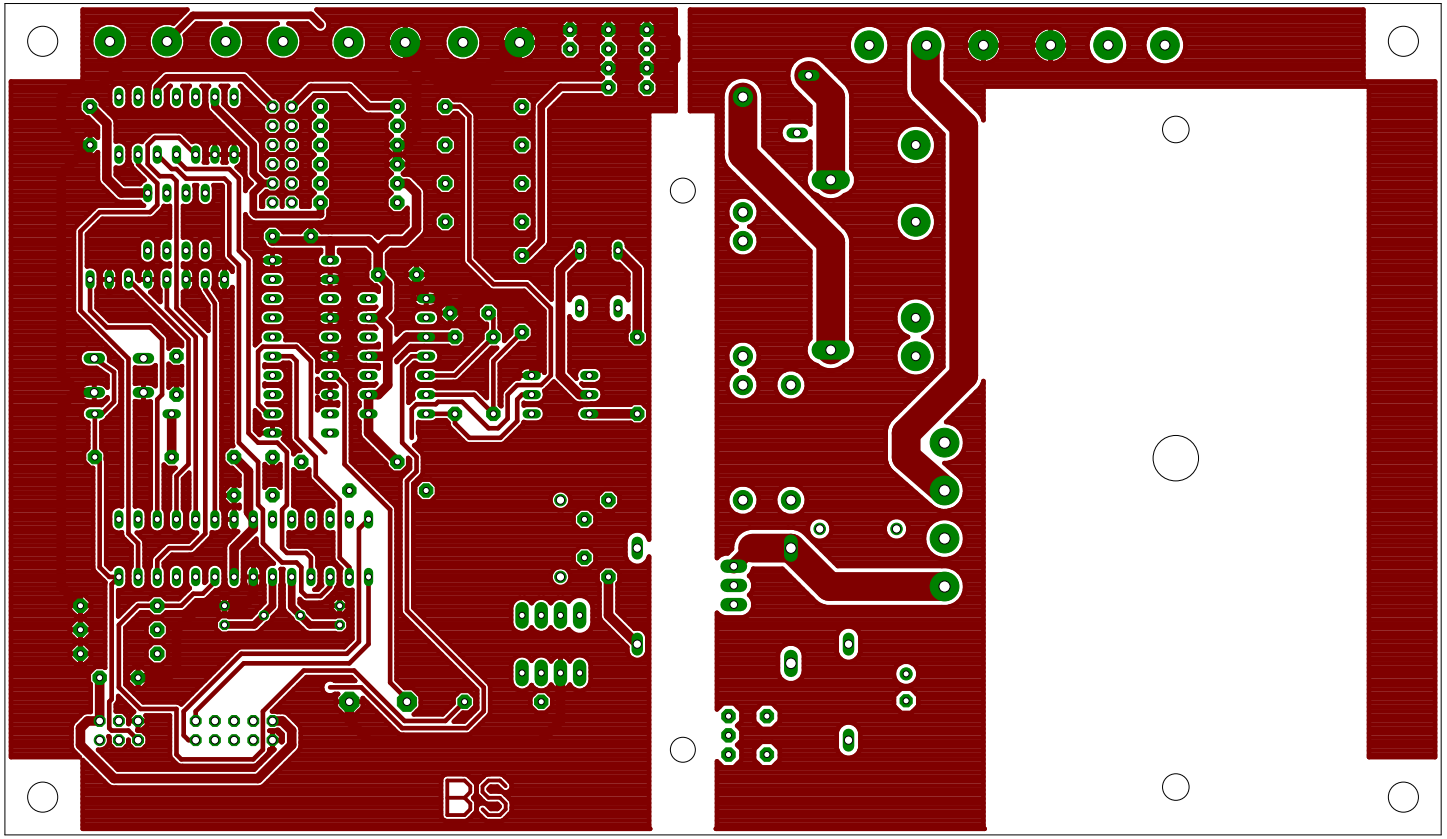
BS

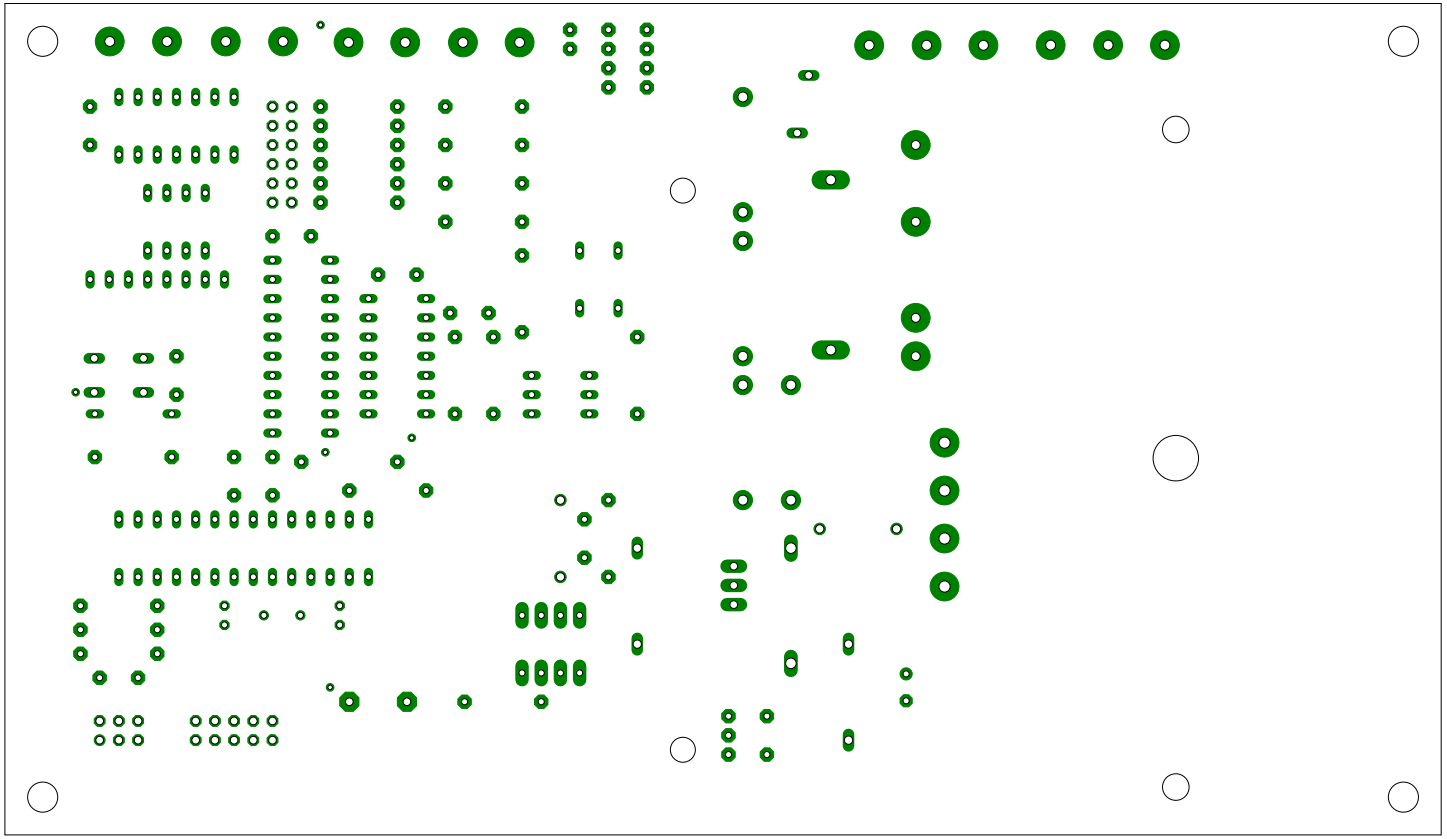

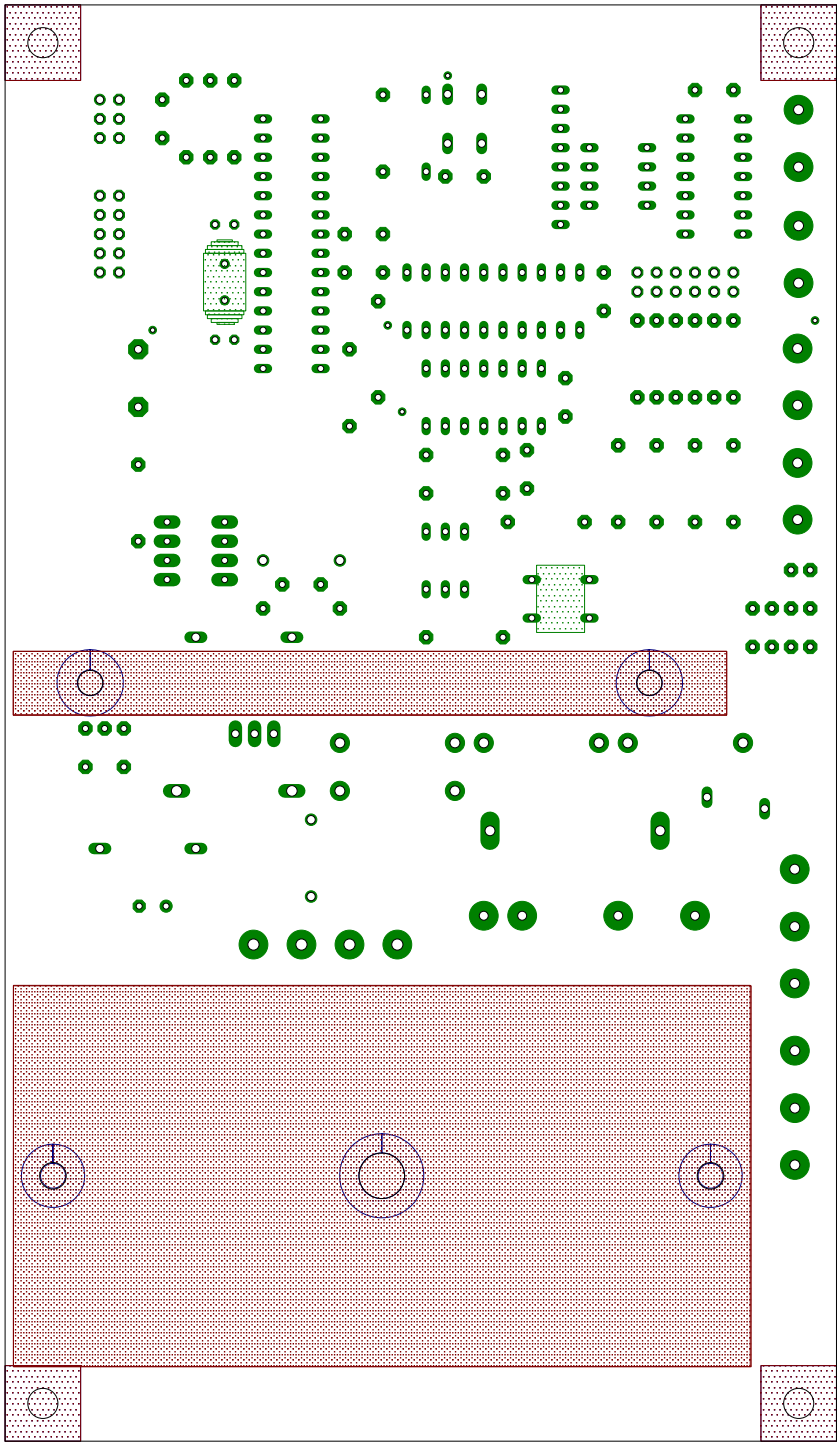

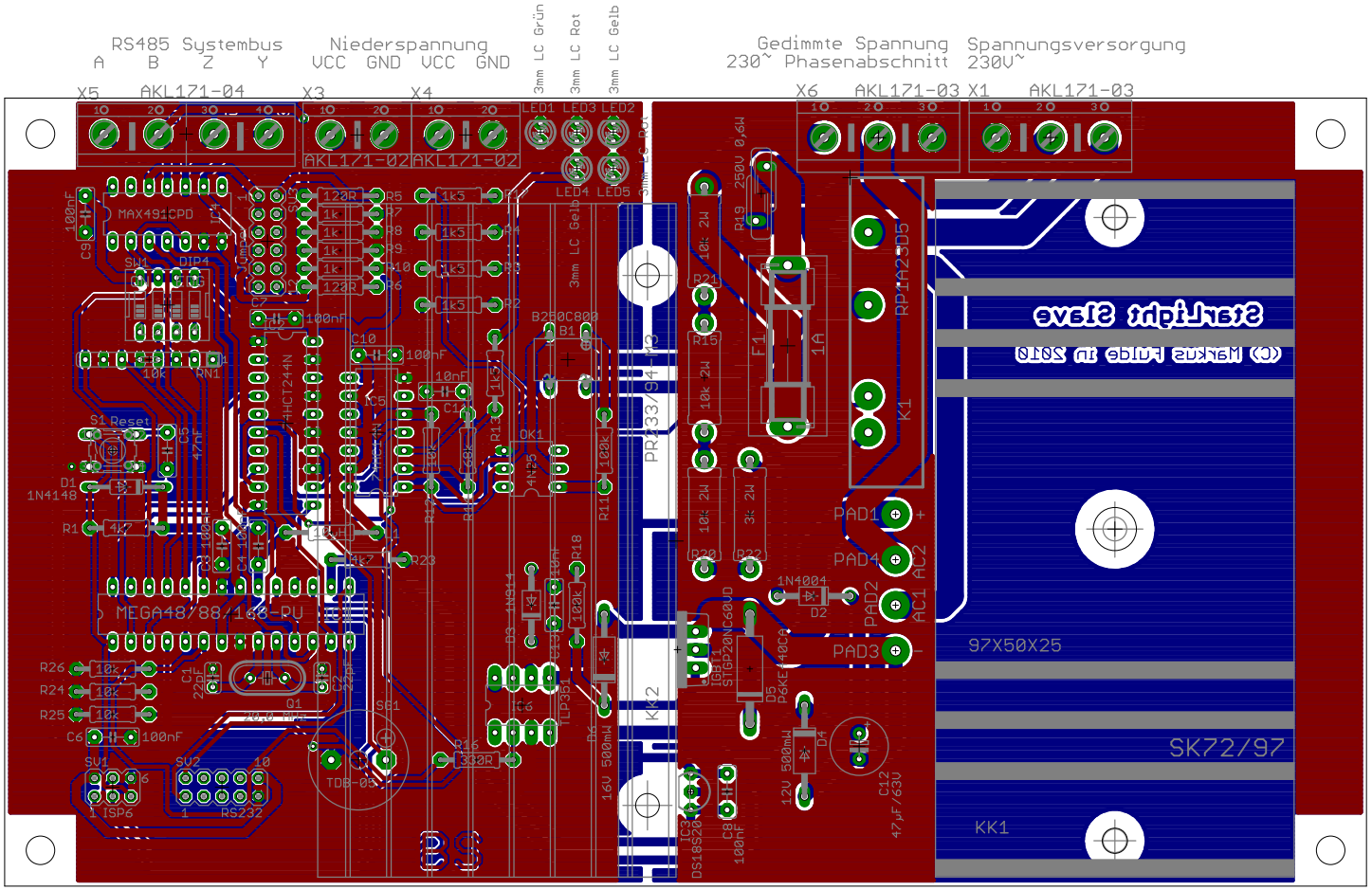
RS485 Systembus
A B Z Y
Niederspannung
VCC GND VCC GND
Gedimmte Spannung
230~ Phasenabschnitt
Spannungsversorgung
230V~
X5 AKL171-04
X3 AKL171-02
X4 AKL171-02
X6 AKL171-03
X1 AKL171-03
3mm LC Grün
3mm LC Rot
3mm LC Gelb
MAX491CPD
MEGA48/88/168-PU
S1 Reset
1N4148
PR233/94-M3
KK2
F1
1A
RP1A23D5
K1
PAD1
PAD4
PAD2
PAD3
AC1
AC2
97X50X25
SK72/97
KK1
1N4004
TDB-05
ISP6
RS232
Q1
20,0 MHz
B250C800
B1
OK1
4N25
IGBT1
STGP20NC60VD
P6KE440CA
DS18S20
IC3
C8
100nF
12V 500mW
47µF/63V
16V 500mW
250V 0,6W
Starlight Slave
(C) Markus Fulde in 2010