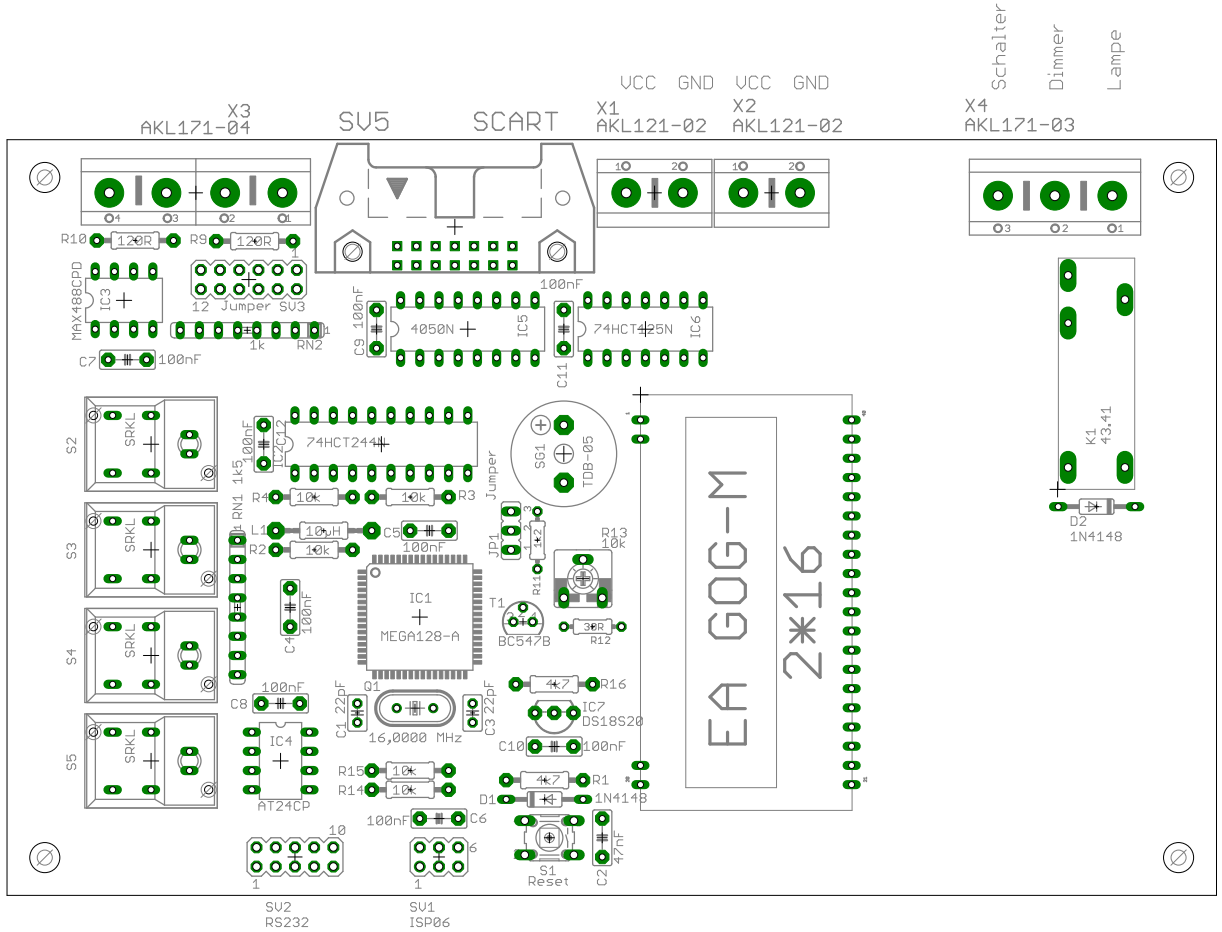
X3
AKL171-04
SV5
SCART
VCC GND VCC GND
X1
AKL121-02
X2
AKL121-02
Schalter
Dimmer
Lampe
X4
AKL171-03
R10 120R
R9 120R
MAX488CPD
IC3
12 Jumper SV3
C7 100nF
1k
RN2
C9 100nF
4050N
IC5
100nF
74HCT125N
IC6
C11
K1
43.41
D2
1N4148
S2
S3
S4
S5
SRKL
IC2
74HCT244
100nF
RN1 1k5
R4 10k
10k R3
L1 10uH
R2 10k
C5 100nF
C4 100nF
IC1
MEGA128-A
SG1
TDB-05
Jumper
JP1
R11
R13
10k
T1
BC547B
R12 390R
EA GOG-M
2*16
C8 100nF
IC4
AT24CP
C1 22pF
Q1
16,0000 MHz
C3 22pF
R16 4k7
IC7
DS18S20
C10 100nF
R15 10k
R14 10k
D1
4k7 R1
1N4148
100nF C6
S1
Reset
C2 47nF
SV2
RS232
SV1
ISP06

B
A
Z
Y
SCART
SW
DIM
LAMP
LS

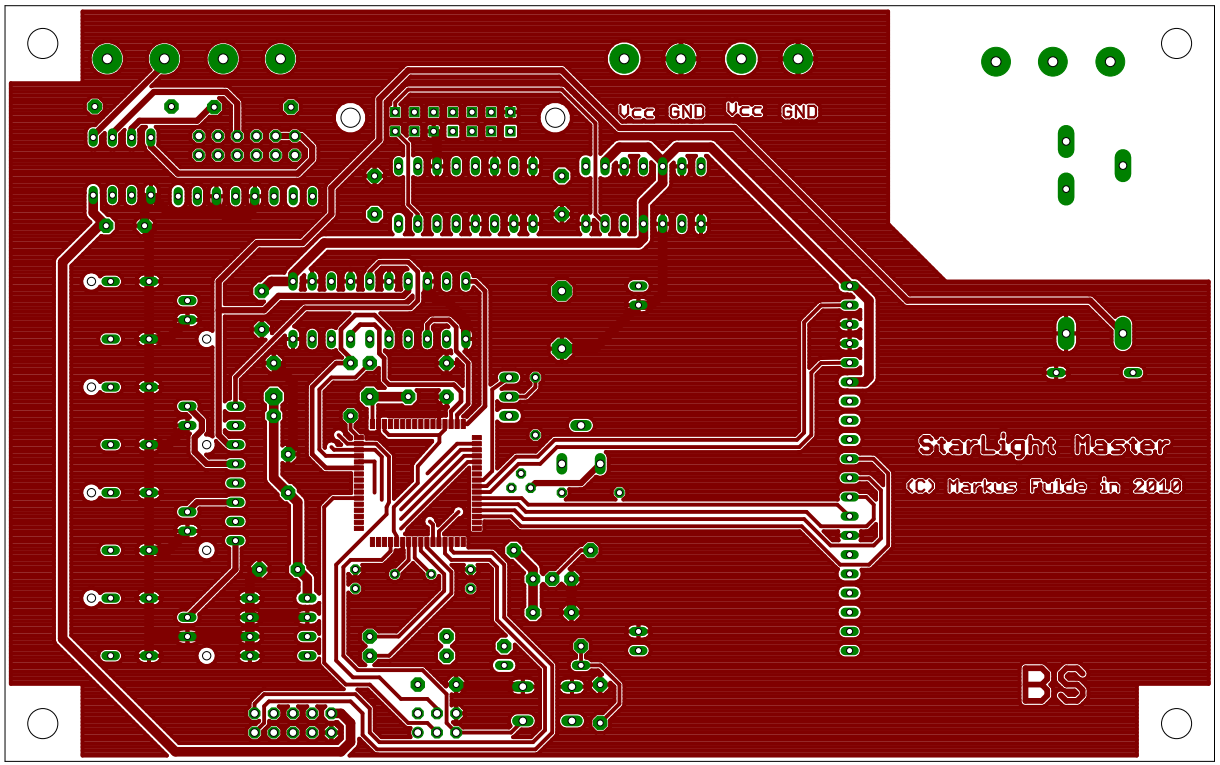
Vcc GND Vcc GND
StarLight Master
(C) Markus Fulde in 2010
BS

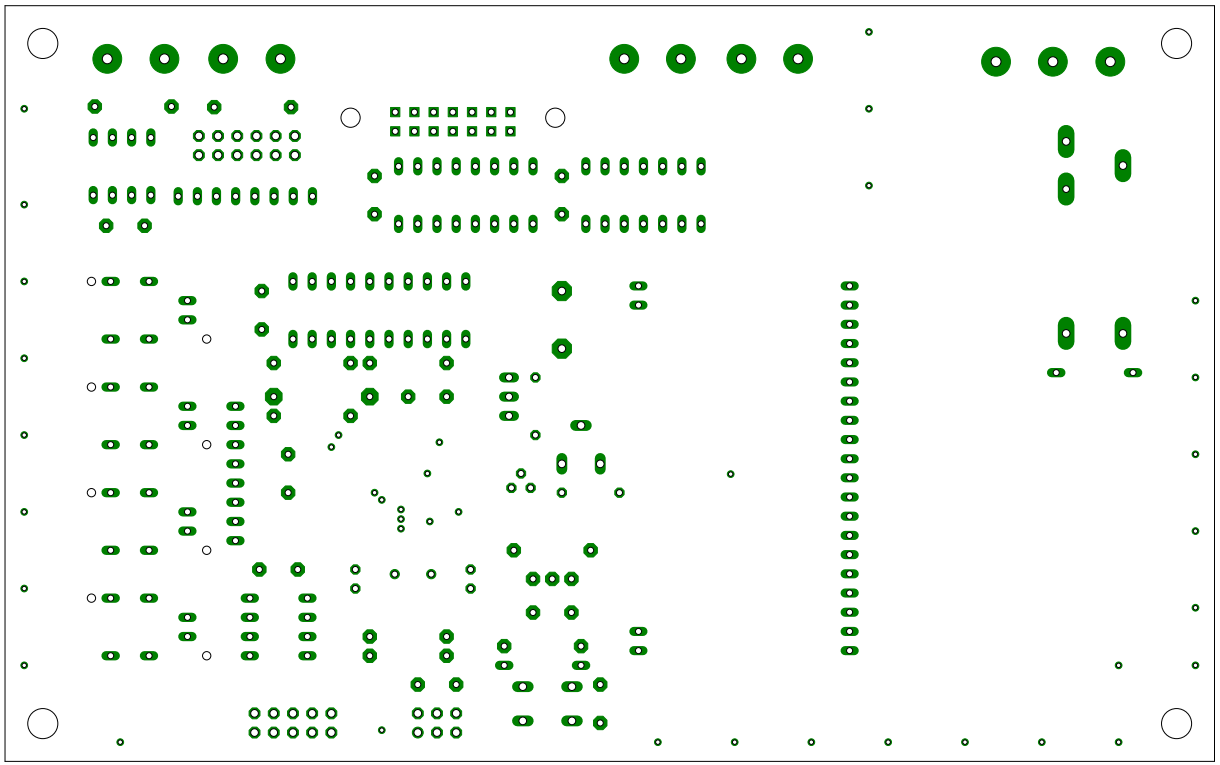

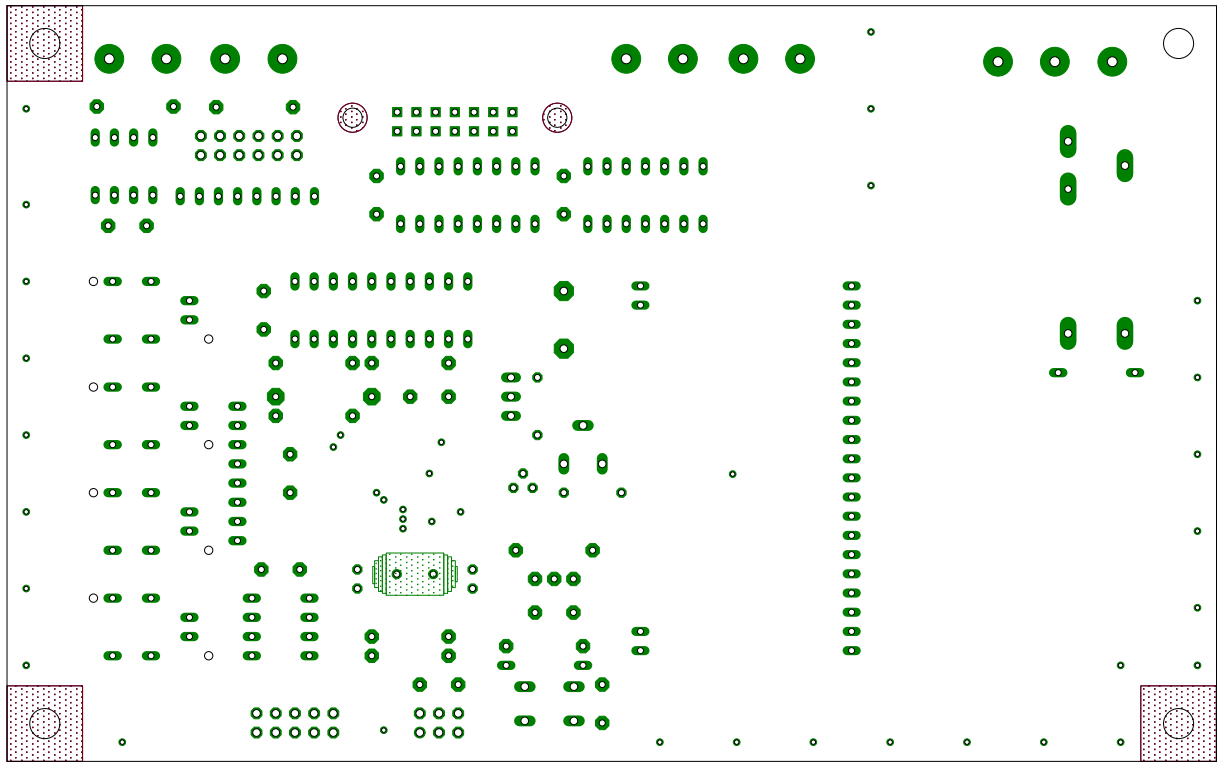

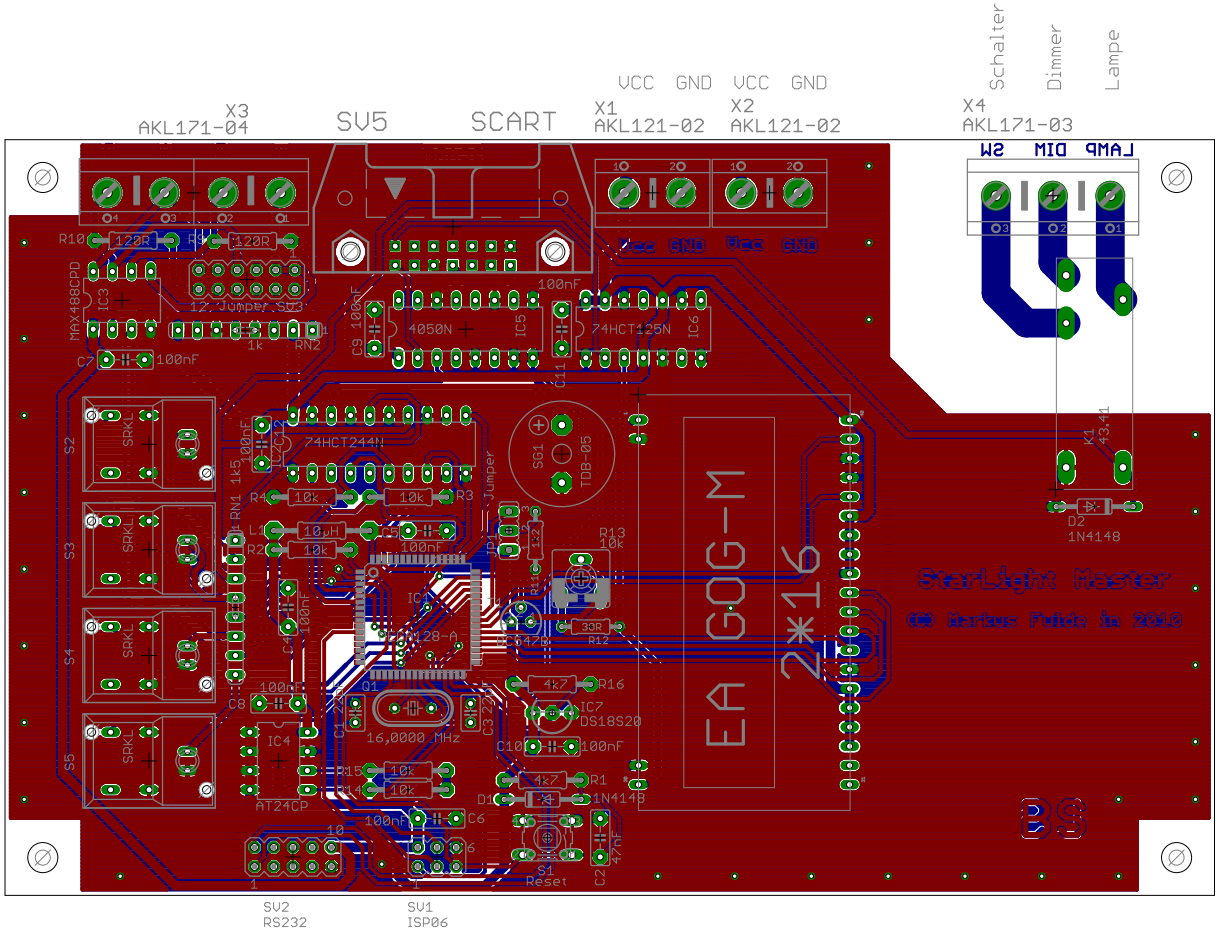
X3
AKL171-04
SV5
SCART
VCC GND VCC GND
X1
AKL121-02
X2
AKL121-02
Schalter
Dimmer
Lampe
X4
AKL171-03
SW DIM LAMP
R10 120R
R9 120R
MAX488CPD
IC3
12 Jumper SV3
RN2
1k
C7 100nF
C9 100nF
4050N
IC5
100nF
74HCT125N
IC6
C11
74HCT244N
IC2
RN1 1k5
100nF
R4 10k
10k R3
L1 10µH
R2 10k
R5 100nF
IC1
ATMEGA128-A
C4 100nF
C8 100nF
Q1
16,0000 MHz
C1 22p
C3 22p
IC4
AT24CP
R15 10k
R14 10k
C6 100nF
SG1
TDB-05
R13 10k
R11 1k2
R10 470R
R12 30R
4k7 R16
IC7
DS18S20
C10 100nF
4k7 R1
D1 1N4148
S1
Reset
C2 47nF
S2
S3
S4
S5
SRKL
K1 43,41
D2
1N4148
EA GOG-M
2*16
Sternleiste Messer
Jerzen Folde 1a 2010
SV2
RS232
SV1
ISP06