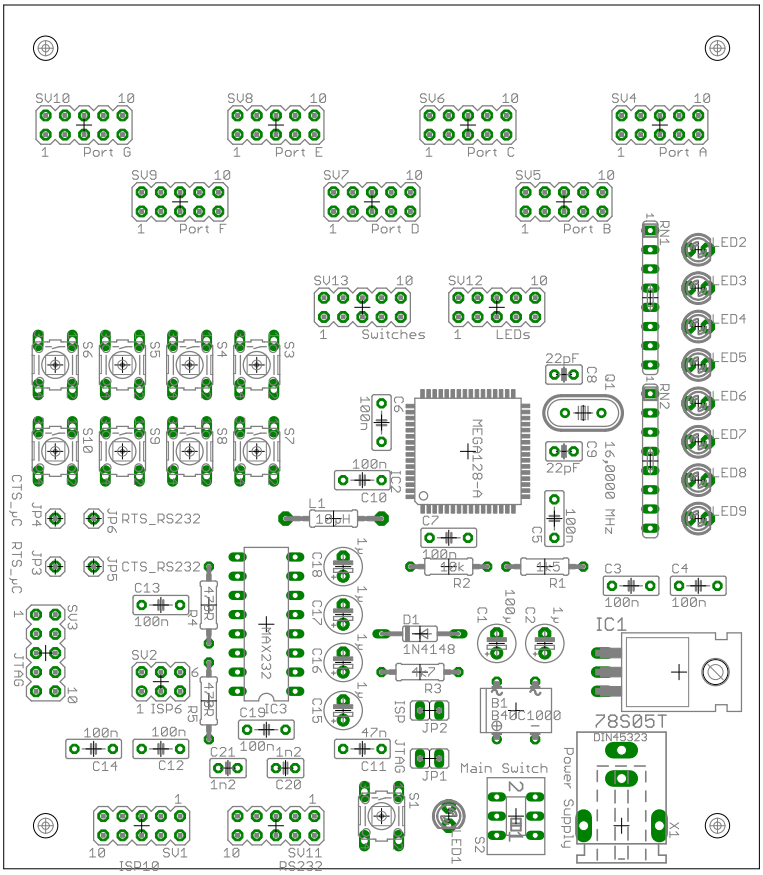
SV10
Port G
SV8
Port E
SV6
Port C
SV4
Port A
SV9
Port F
SV7
Port D
SV5
Port B
SV13
Switches
SV12
LEDs
RN1
RN2
LED2
LED3
LED4
LED5
LED6
LED7
LED8
LED9
S3
S4
S5
S6
S7
S8
S9
S10
MEGA128-A
Q1
16,0000 MHz
22pF
C8
C9
C6
100n
C2
C10
C7
C5
L1
10µH
RTS_RS232
CTS_RS232
CTS_µC
RTS_µC
JP4
JP6
JP3
JP5
SV3
JTAG
SV2
ISP6
MAX232
IC3
C13
C4
R4
R5
C19
C21
C20
C14
C12
C11
C18
C17
C16
C15
D1
1N4148
R3
R2
R1
C1
C3
C4
IC1
78S05T
DIN45323
Power Supply
X1
ISP
JTAG
JP2
JP1
Main Switch
S1
S2
LED1
SV1
ISP10
SV11
RS232

eLweekend 8051 Experimenter-Board
© pn Walter zuhren
8051 pin Pitch
v1.0
L2

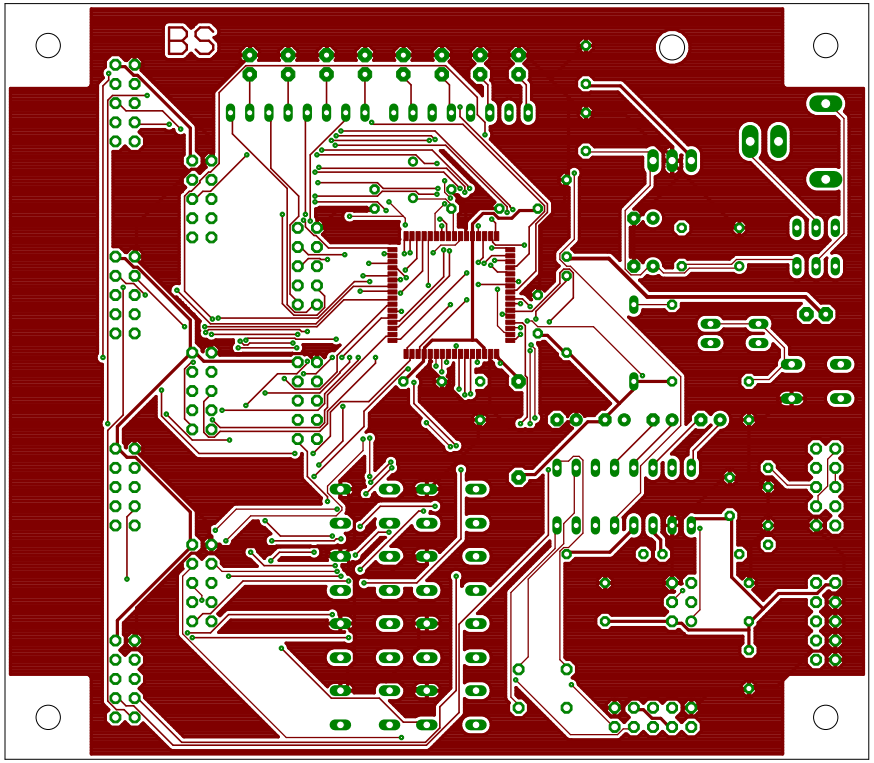
BS

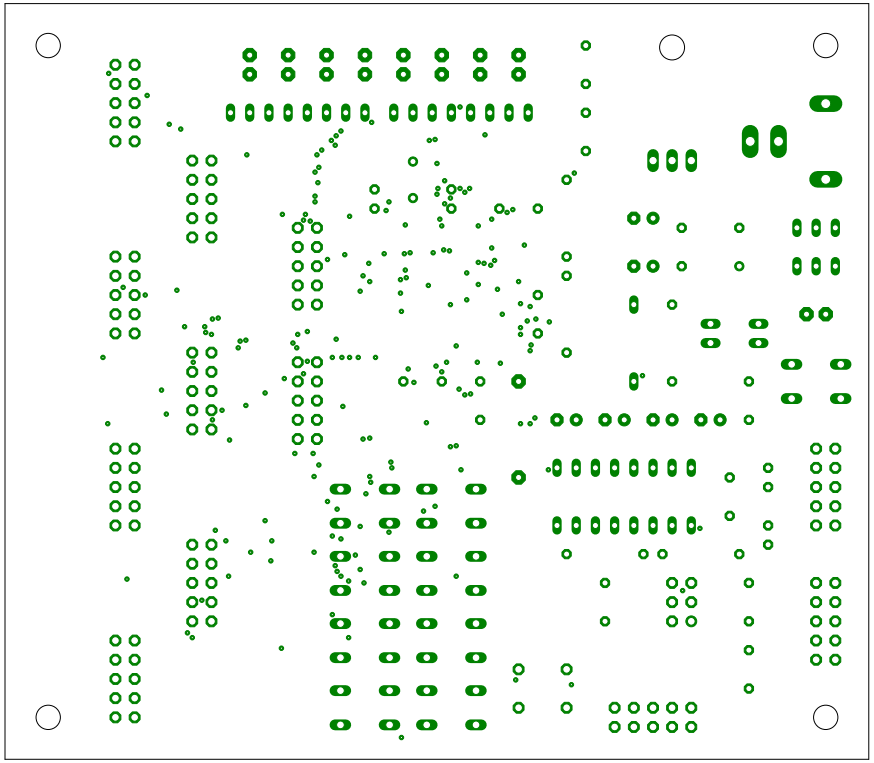

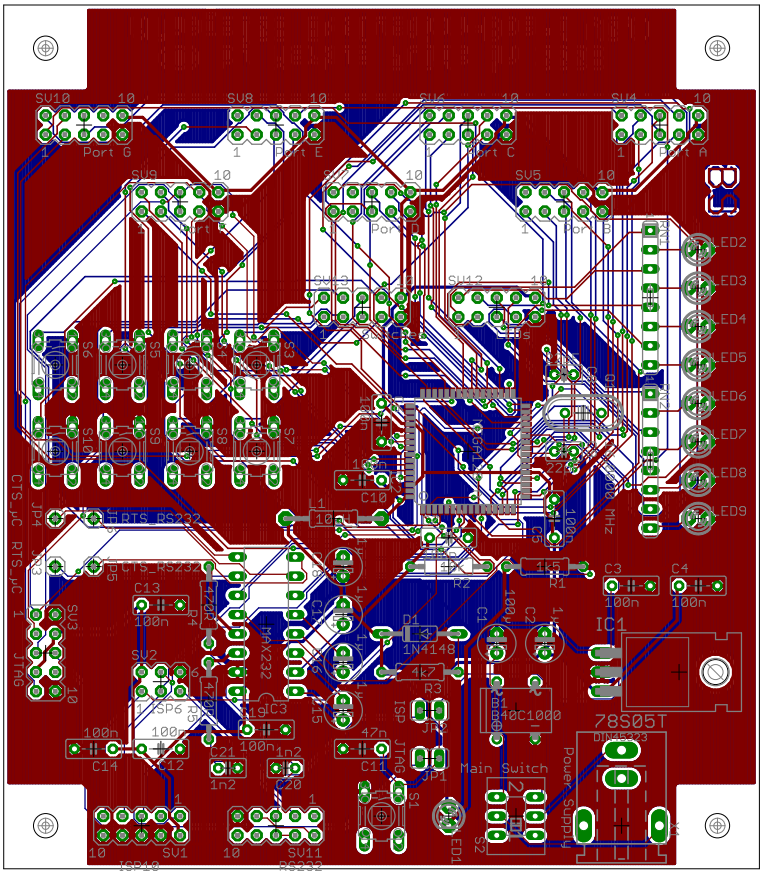
SV10
Port G
SV8
Port E
SV6
Port C
SV4
Port A
SV9
Port F
SV7
Port D
SV5
Port B
SV13
SV12
LED2
LED3
LED4
LED5
LED6
LED7
LED8
LED9
S6
S5
S4
S3
S9
S8
S7
S10
S11
S12
S13
S14
S15
S16
S17
S18
S19
S20
S21
S22
S23
S24
S25
S26
S27
S28
S29
S30
S31
S32
S33
S34
S35
S36
S37
S38
S39
S40
S41
S42
S43
S44
S45
S46
S47
S48
S49